

№ 5. ЛЕГЕНДА.

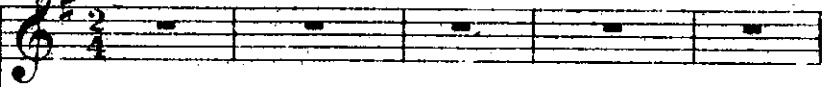

Moderato.

Moderato.

Былъ у Хри - ста мла - ден - ца садъ, и мно - го...

розъ взро - стилъ Онъ въ немъ. Онъ трижды въ день ихъ по - ли - валъ, чтобъ сплестъ въ

ночь се - бѣ по - томъ. Ко - гда - же ро - зы раз - цвѣ - ли, дѣ -

тей е - врей - скихъ со - звалъ Онъ; о - ни сор - ва - ли по цвѣ -

тку и садъ былъ весь о - пусто - шёнъ. „Какъ ты пле - тѣшь те - перь въ -

ночь? Въ тво - емъ са - ду нѣтъ больше розъ!“ „Вы по - за - бы - ли, что ши - ны

о_стались мнѣ, ска- залъ Хри- сто съ. И изъ ши_ повъ о_ ни спле-

mp

p

♩. * ♩. * ♩. * ♩. *

ли вѣ_нокъ ко_лю_чій для не_го, и ка_пли

f

mp

mf

p

♩. * ♩. * ♩. *

кро_ви, вмѣ_сто ро_зъ, че_ло_у_кра_си_ли Е_го

f

mf

♩. * ♩. * ♩. *

mp

mf

dim.